

- Buildings/Facilities**
- Parking Area
 - Tents Only - No Fee
 - Tents Only - Fee
 - Restroom
 - Showers
 - Picnic Area
 - Observation Area
 - RVs Allowed - Fee
 - Boating Access - Paved/Concrete
 - Boating Access - Gravel/Dirt
- Public Access**
- Boat Lane
 - Paved Road - Vehicles Allowed
 - Gravel Road - Vehicles Allowed
 - Foot Path
- WMA Boundaries**
- WMA Boundary
 - Adjacent WMA(s)
 - Inholding (Private Property)
- WMA Management Features**
- Walk-in Turkey Hunting
 - Wilderness Area
- MVUM (USFS)**
- Roads open to all Vehicles
 - Yearlong Roads open to highway legal vehicles only
 - Seasonal Roads open to highway legal vehicles only

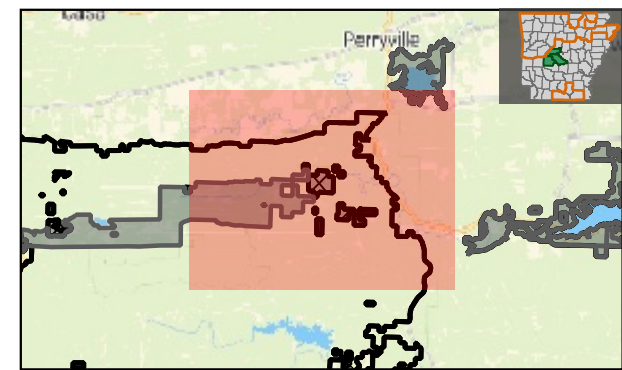

This map is for informational purposes only and may not have been prepared for or be suitable for legal, engineering, or surveying purposes. It does not represent an on-the-ground survey and represents only the approximate relative location of property boundaries. This map may be updated without notice as new data becomes available. No warranty is made by the AGFC as to the accuracy, reliability, or completeness of these data for individual use or aggregate use with other data, and AGFC assumes no liability for any errors, omissions, or inaccuracies in the information.