

- Physical Point Features**
- Permanently Closed Gate
- Buildings/Facilities**
- P Parking Area
 - 🚻 Restroom
 - 🚿 Showers
 - 🏕 Picnic Area
 - 🚐 RVs Allowed - Fee
 - 🎣 Bank Fishing
 - 🚤 Boating Access - Paved/Concrete
 - 🚶 Courtesy Dock
- Physical Line Features**
- ▬ Utility Right-of-way
- Public Access**
- Water Trail
 - Paved Road - Vehicles Allowed
 - - - Gravel Road - Vehicles Allowed
 - - - Dirt Road - No Motorized Vehicles
- Water Containment Features**
- Dam
- WMA Boundaries**
- ▭ WMA Boundary
- WMA Management Features**
- ▭ No Rifle Area
 - ▨ No Hunting Area
 - ▤ Wildlife Openings

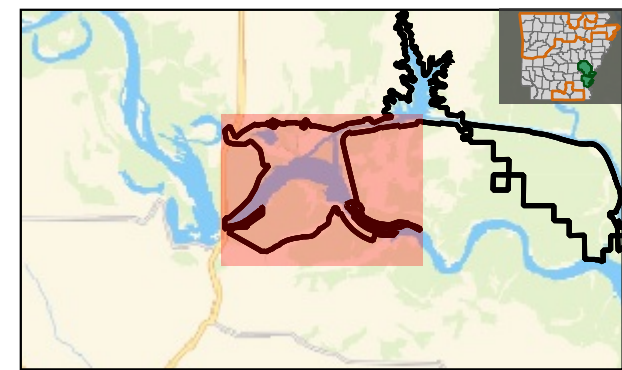

This map is for informational purposes only and may not have been prepared for or be suitable for legal, engineering, or surveying purposes. It does not represent an on-the-ground survey and represents only the approximate relative location of property boundaries. This map may be updated without notice as new data becomes available. No warranty is made by the AGFC as to the accuracy, reliability, or completeness of these data for individual use or aggregate use with other data, and AGFC assumes no liability for any errors, omissions, or inaccuracies in the information.