

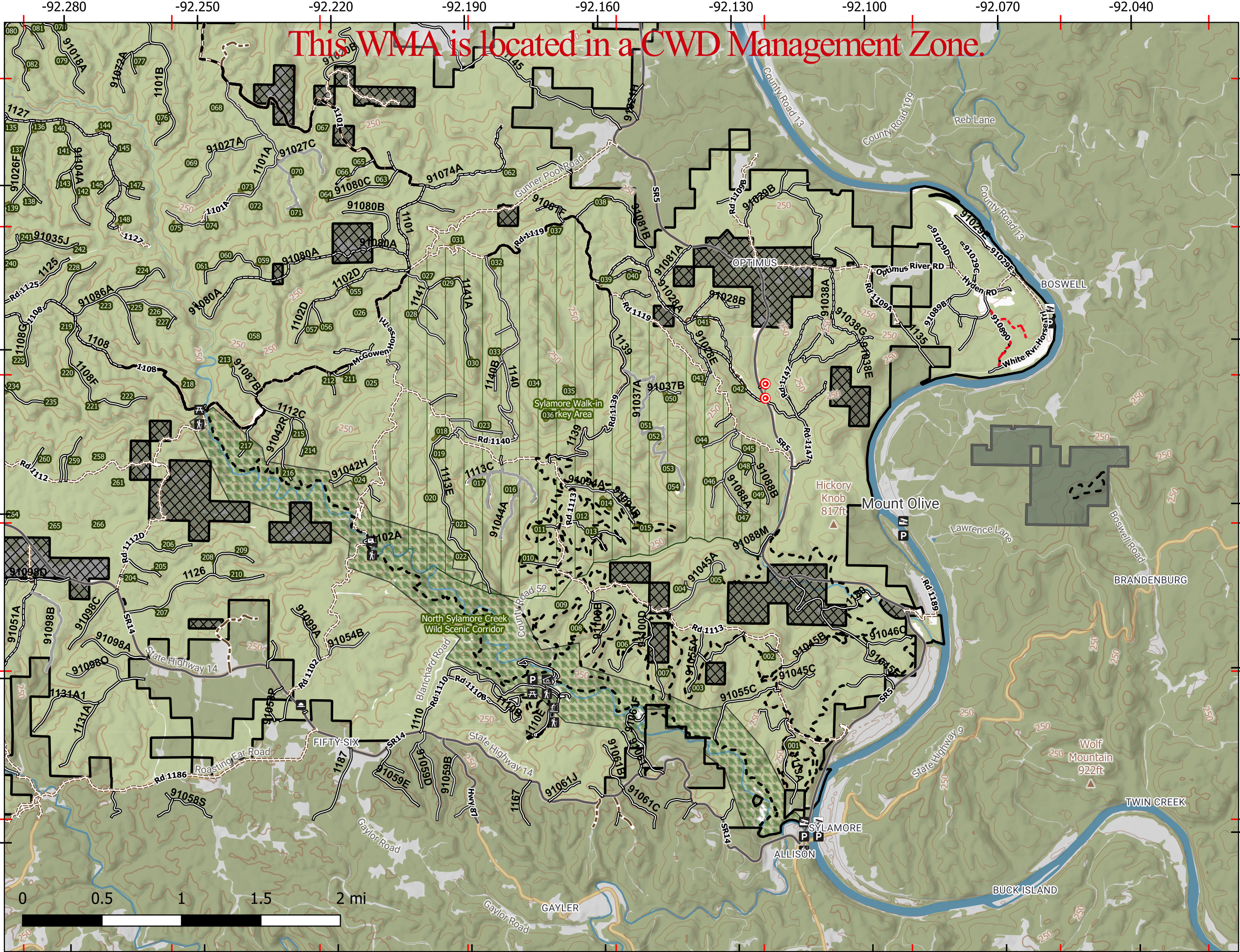

This WMA is located in a CWD Management Zone.



- Buildings/Facilities**
- P Parking Area
 - WMA Headquarters
 - Walk-in Access
 - Pavillion
 - Picnic Area
 - Firing Range
 - RVs Allowed - No Fee
 - Fishing Pier
 - Boating Access - Paved/Concrete
 - Boating Access - Gravel/Dirt
- Public Access**
- Paved Road - Vehicles Allowed
 - Gravel Road - Vehicles Allowed
 - Foot Path
 - Dirt Road - No Motorized Vehicles
 - Dirt Road - Vehicles Allowed
- WMA Boundaries**
- WMA Boundary
 - Adjacent WMA(s)
 - Inholding (Private Property)
- WMA Management Features**
- Walk-in Turkey Hunting
 - Natural Area
 - Wildlife Openings
- MVUM (USFS)**
- Roads open to all Vehicles
 - Yearlong
 - Roads open to all Vehicles
 - Seasonal
 - Roads open to highway legal vehicles only
 - Yearlong
 - Roads open to highway legal vehicles only
 - Seasonal

