

This WMA is located in a CWD Management Zone.

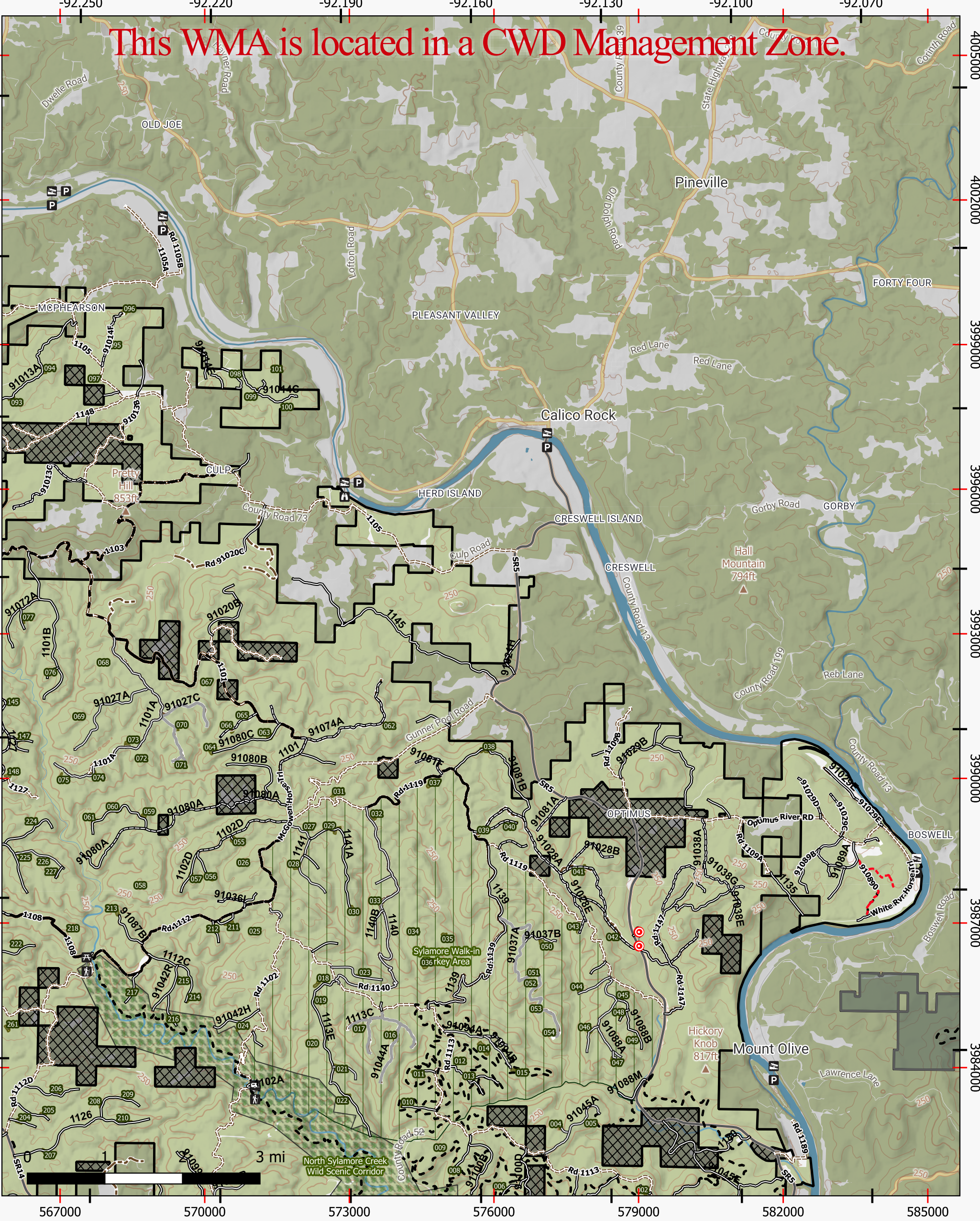

## Sylamore WMA (Page 2 of 4)

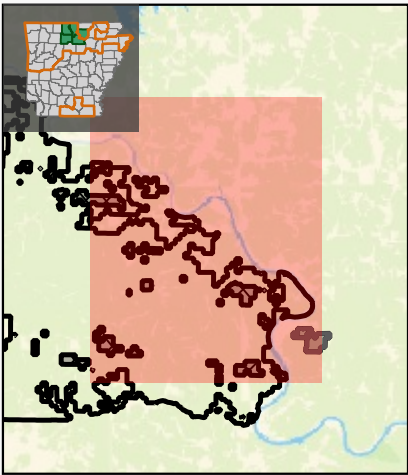

Scale: 75000

Exported Date: 2025-06-03

### Buildings/Facilities

- Parking Area
- Walk-in Access
- Picnic Area
- Observation Area
- Firing Range
- RVs Allowed - No Fee
- Boating Access - Paved/Concrete

### Public Access

- Boating Access - Gravel/Dirt
- Paved Road - Vehicles Allowed
- Gravel Road - Vehicles Allowed
- Foot Path
- Dirt Road - No Motorized Vehicles
- Dirt Road - Vehicles Allowed

### MVUM (USFS)

- Roads open to all Vehicles Yearlong

- Roads open to all Vehicles
- Seasonal Roads open to highway legal vehicles only
- Yearlong Roads open to highway legal vehicles only

### WMA Boundaries

- WMA Boundary
- Adjacent WMA(s)
- Inholding (Private Property)

### WMA Management Features

- Walk-in Turkey Hunting
- Natural Area
- Wildlife Openings



This map is for informational purposes only and may not have been prepared for or be suitable for legal, engineering, or surveying purposes. It does not represent an on-the-ground survey and represents only the approximate relative location of property boundaries. This map may be updated without notice as new data becomes available. No warranty is made by the AGFC as to the accuracy, reliability, or completeness of these data for individual use or aggregate use with other data, and AGFC assumes no liability for any errors, omissions, or inaccuracies in the information.