

Poison Springs WMA (Page 1 of 5)

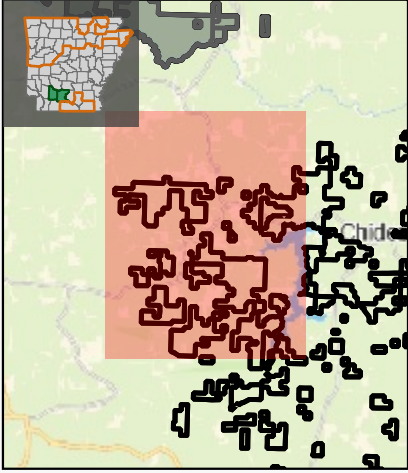

Scale: 50000
Exported Date: 2025-06-03

Project Path: G:\Shared drives\GIS_Projects\GIS\Projects\MapDevelopment\PublicUseMaps\PUMsAutogenerated\QGIS\2024PUMUpdates\PUM_Master__08012024.qgz

This map is for informational purposes only and may not have been prepared for or be suitable for legal, engineering, or surveying purposes. It does not represent an on-the-ground survey and represents only the approximate relative location of property boundaries. This map may be updated without notice as new data becomes available. No warranty is made by the AGFC as to the accuracy, reliability, or completeness of these data for individual use or aggregate use with other data, and AGFC assumes no liability for any errors, omissions, or inaccuracies in the information.

Buildings/Facilities

- Parking Area
- RVs Allowed - No Fee
- Fishing Pier
- Boating Access - Paved/Concrete

Public Access

- Boat Lane
- Gravel Road - Vehicles Allowed
- Foot Path

Water Containment Features

- Dam
- WMA Boundary

WMA Management Features

- Natural Area
- Wildlife Openings

