

This WMA is located in a CWD Management Zone.

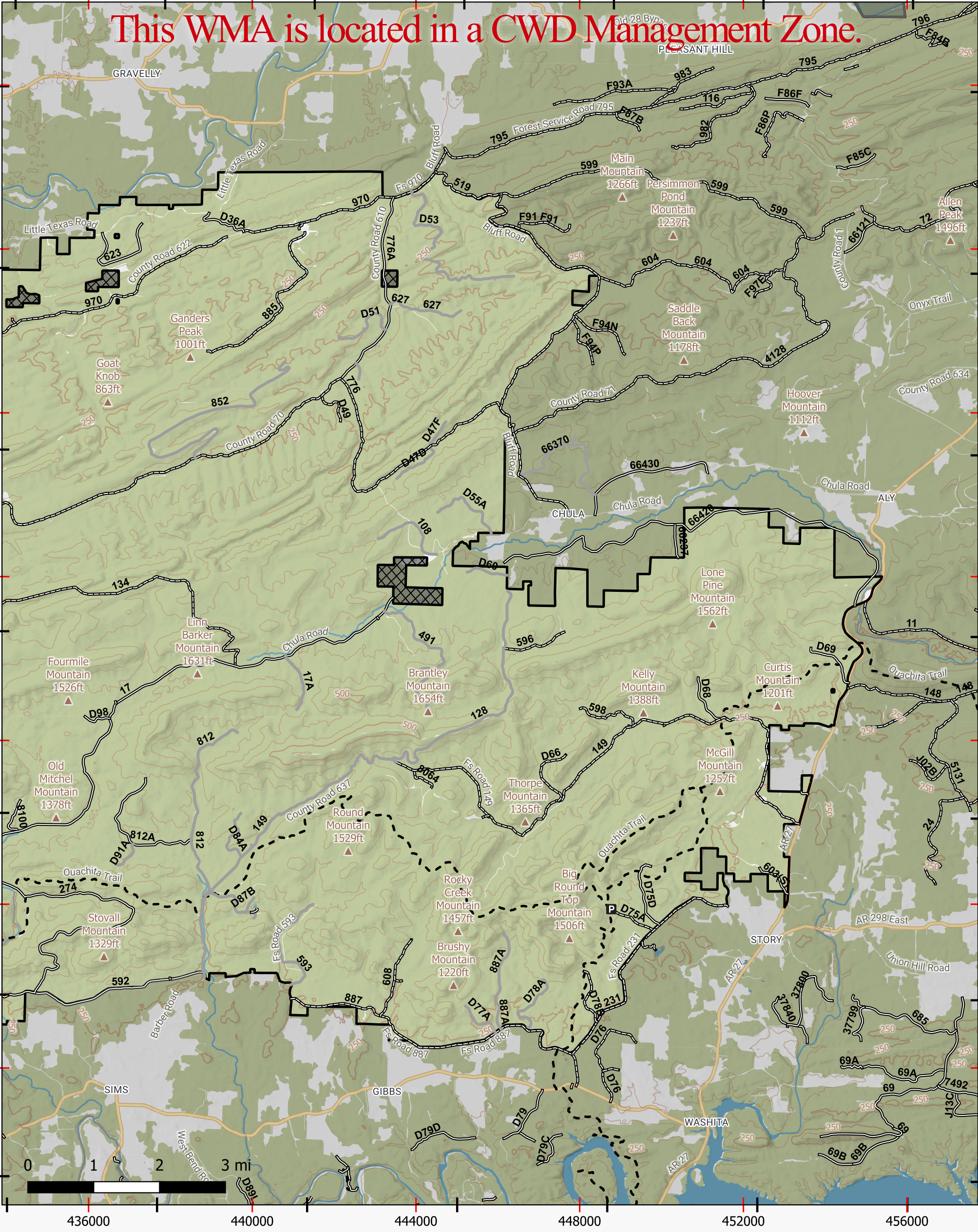

Muddy Creek WMA (Page 1 of 2)

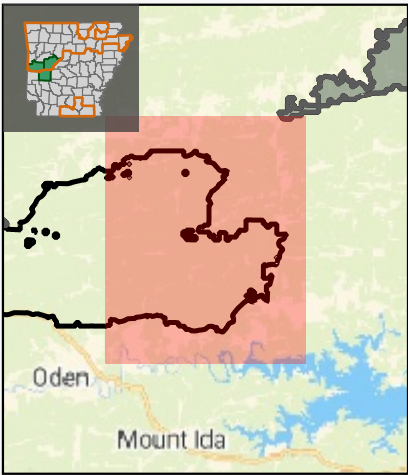

Scale: 90000
Exported Date: 2025-06-03

Project Path: G:\Shared drives\GIS_Projects\GIS\Projects\MapDevelopment\PublicUseMaps\PUMsAutogenerated\QGIS\2024PUMUpdates\PUM_Master__08012024.qgz

This map is for informational purposes only and may not have been prepared for or be suitable for legal, engineering, or surveying purposes. It does not represent an on-the-ground survey and represents only the approximate relative location of property boundaries. This map may be updated without notice as new data becomes available. No warranty is made by the AGFC as to the accuracy, reliability, or completeness of these data for individual use or aggregate use with other data, and AGFC assumes no liability for any errors, omissions, or inaccuracies in the information.

- | | | | |
|-----------------------------|-------------------------------------|--|------------------------------|
| Buildings/Facilities | MVUM (USFS) | Roads open to highway legal vehicles only | Adjacent WMA(s) |
| P Parking Area | Roads open to all Vehicles Yearlong | Roads open to highway legal vehicles only Seasonal | Inholding (Private Property) |
| Public Access | Roads open to all Vehicles Seasonal | WMA Boundaries | |
| Foot Path | | WMA Boundary | |

