

# Mike Freeze Wattensaw WMA (Page 3 of 4)

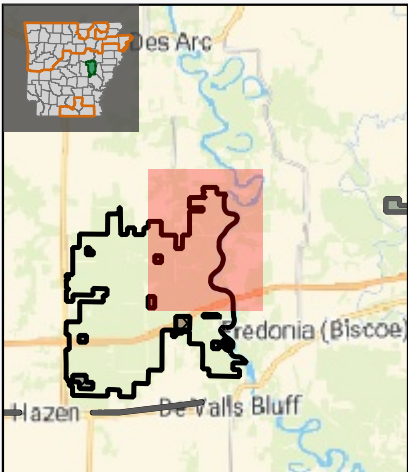

Scale: 25700      Exported Date: 2025-06-03

- Buildings/Facilities**

  - Parking Area
  - Tents Only - No Fee
  - Tents Only - Fee
  - RVs Allowed - No Fee
- Public Access**

  - Water Trail
  - Gravel Road - Vehicles Allowed
  - Foot Path
- Boating Access - Paved/Concrete**

  - Boating Access - Paved/Concrete
- WMA Management Features**

  - MIA Route
  - Dirt Road - No Motorized Vehicles
- WMA Boundaries**

  - WMA Boundary
  - Inholding (Private Property)
- WMA Management Features**

  - Moist Soil Unit
- Physical Point Features**

  - Gate