

This WMA is located in a CWD Management Zone.

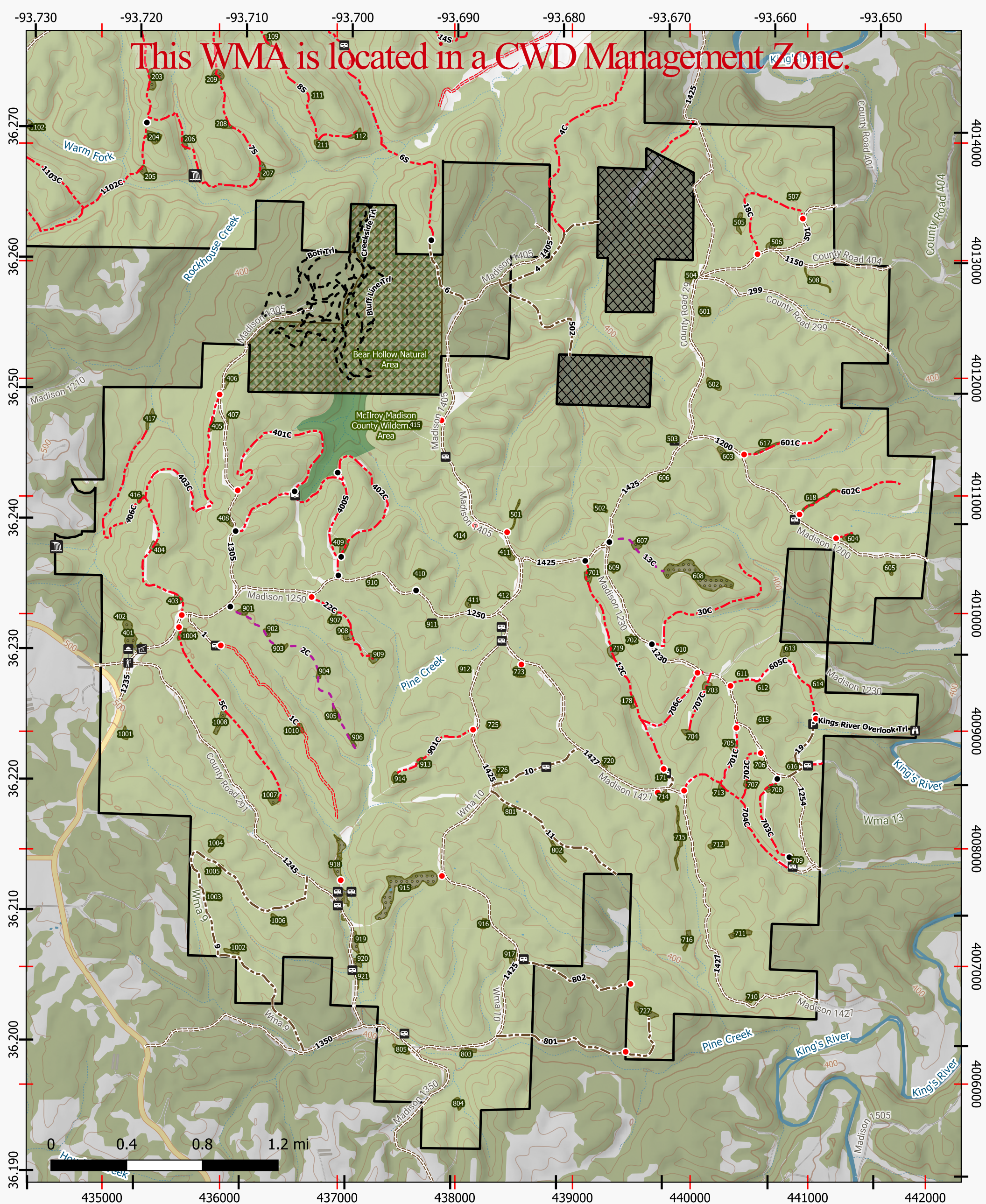

McIlroy Madison County WMA (Page 2 of 2)

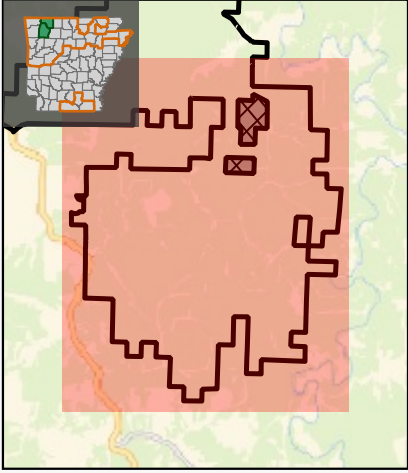

Scale: 30000
Exported Date: 2025-06-03

- | | | | |
|-----------------------------|------------------------------------|------------------------------|--------------------------------|
| Buildings/Facilities | Public Access | WMA Boundaries | Wildlife Openings |
| Parking Area | Gravel Road - Vehicles Allowed | WMA Boundary | Wildlife Openings |
| WMA Headquarters | Gravel Road - No Motorized Vehicle | Inholding (Private Property) | Physical Point Features |
| Pavillion | Foot Path | Natural Area | Gate |
| Observation Area | MIA Route | Wilderness Area | Permanently Closed Gate |
| RVs Allowed - No Fee | Dirt Road - No Motorized Vehicles | No Hunting Area | Waterfall |
| Archery Range | Dirt Road - Vehicles Allowed | | |