





This WMA is located in a CWD Management Zone.

MVUM (USFS)

- ☐ Roads open to all Vehicles  
Yearlong
- ☐ Roads open to highway legal vehicles only  
Yearlong

## WMA Boundaries

-  WMA Boundary  
 Inholding (Private Property)

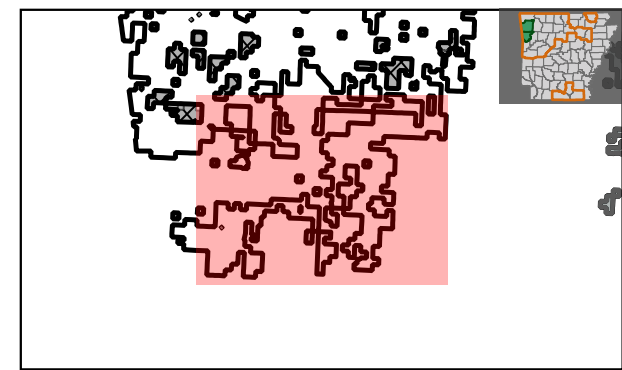
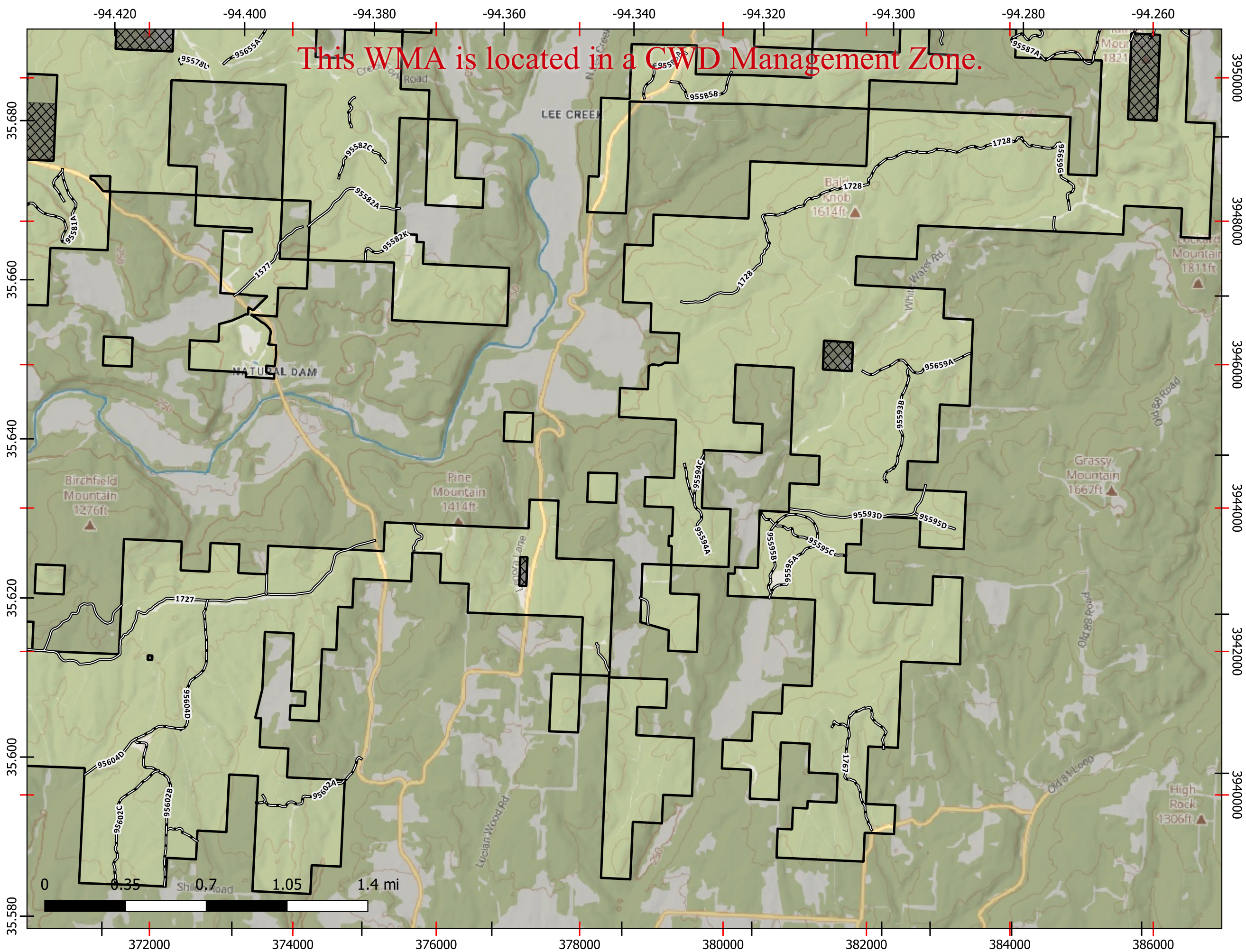

This map is for informational purposes only and may not have been prepared for or be suitable for legal, engineering, or surveying purposes. It does not represent an on-the-ground survey and represents only the approximate relative location of property boundaries. This map may be updated without notice as new data becomes available. No warranty is made by the AGFC as to the accuracy, reliability, or completeness of these data for individual use or aggregate use with other data, and AGFC assumes no liability for any errors, omissions, or inaccuracies in the information.