

- Buildings/Facilities**
- Parking Area
 - Registration Station
 - Tents Only - No Fee
 - Tents Only - Fee
 - Restroom
 - Showers
 - Pavillion
 - Picnic Area
 - RVs Allowed - No Fee
 - RVs Allowed - Fee
 - Field Office
 - Bank Fishing
 - Boating Access - Paved/Concrete
 - Boating Access - Gravel/Dirt
- Physical Point Features**
- Gate
 - Permanently Closed Gate
- Public Access**
- Paved Road - Vehicles Allowed
 - Gravel Road - Vehicles Allowed
 - Gravel Road - No Motorized Vehicle
 - Foot Path
- WMA Boundaries**
- WMA Boundary
 - Inholding (Private Property)

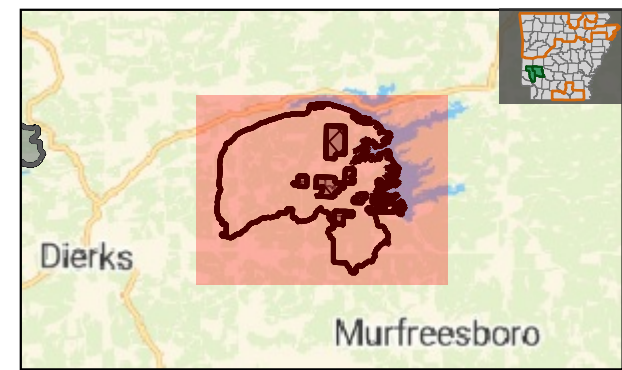

Lake Greeson WMA



This map is for informational purposes only and may not have been prepared for or be suitable for legal, engineering, or surveying purposes. It does not represent an on-the-ground survey and represents only the approximate relative location of property boundaries. This map may be updated without notice as new data becomes available. No warranty is made by the AGFC as to the accuracy, reliability, or completeness of these data for individual use or aggregate use with other data, and AGFC assumes no liability for any errors, omissions, or inaccuracies in the information.