

This WMA is located in a CWD Management Zone.

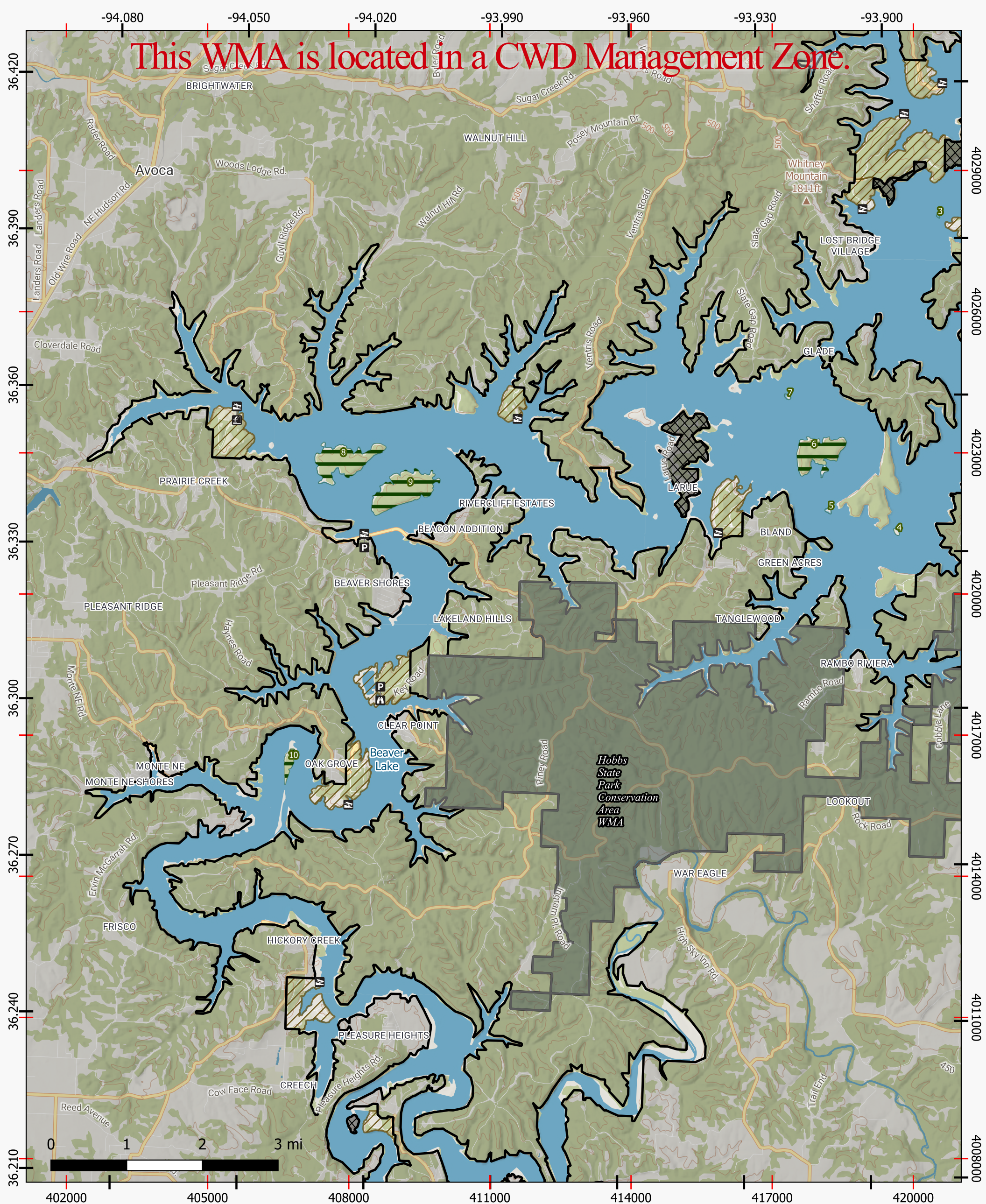

Kirk Dupps Beaver Lake WMA (Page 2 of 3)

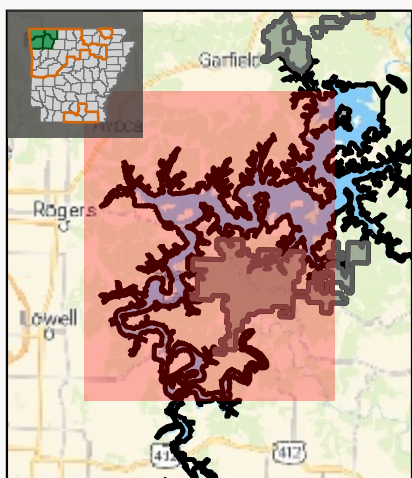

Scale: 75000 Exported Date: 2023-09-19

Project Path: C:\Users\zhcater\Desktop\PUM_FILE.qgz

This map is for informational purposes only and may not have been prepared for or be suitable for legal, engineering, or surveying purposes. It does not represent an on-the-ground survey and represents only the approximate relative location of property boundaries. This map may be updated without notice as new data becomes available. No warranty is made by the AGFC as to the accuracy, reliability, or completeness of these data for individual use or aggregate use with other data, and AGFC assumes no liability for any errors, omissions, or inaccuracies in the information.

- | | | | |
|-----------------------------|---------------------------------|--------------------------------|-------------------------|
| Buildings/Facilities | Fishing Pier | Adjacent WMA(s) | No Hunting Area |
| Parking Area | Boating Access - Paved/Concrete | Inholding (Private Property) | Special Regulatory Area |
| Observation Area | WMA Boundaries | WMA Management Features | |
| | WMA Boundary | | |

