

This WMA is located in a CWD Management Zone.

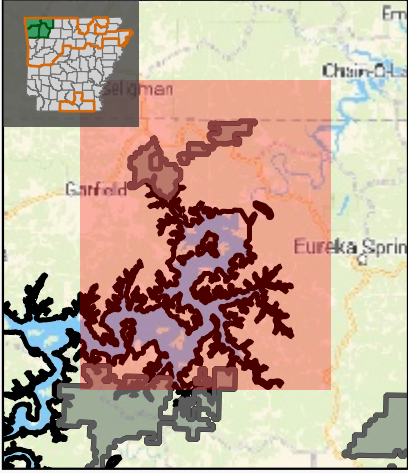

Kirk Dupps Beaver Lake WMA (Page 1 of 3)



Scale: 75000
Exported Date: 2025-06-03

- Buildings/Facilities**

 - Parking Area
 - Restroom
 - RVs Allowed - Fee
 - Bank Fishing
- Public Access**

 - Gravel Road - Vehicles Allowed
 - Foot Path

MVUM (USFS)

 - Roads open to highway legal vehicles only Yearlong
- Boating Access - Paved/Concrete**

 - Boating Access - Paved/Concrete
- WMA Boundaries**

 - WMA Boundary
 - Adjacent WMA(s)
 - Inholding (Private Property)

WMA Management Features

 - Special Regulatory Area
- No Hunting Area