

# Henry Gray Hurricane Lake WMA (Page 2 of 2)

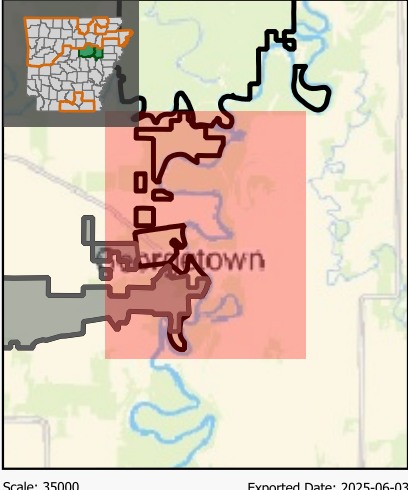

Scale: 35000      Exported Date: 2025-06-03

- Buildings/Facilities**

  - Parking Area
  - RVs Allowed - No Fee
  - Boating Access - Paved/Concrete
- Public Access**

  - Boat Lane
  - Paved Road - Vehicles Allowed
  - Gravel Road - Vehicles Allowed
- WMA Boundaries**

  - MIA Route
  - Dirt Road - Vehicles Allowed
  - WMA Boundary
- Adjacent WMA(s)**

  - Green Tree Reservoir
  - Wildlife Openings