



Buildings/Facilities

- Parking Area
- WMA Headquarters
- RVs Allowed - No Fee
- Check Station
- Field Office
- Archery Range
- Boating Access - Paved/Concrete
- Boating Access - Gravel/Dirt

Public Access

- Water Trail
- Boat Lane
- Paved Road - Vehicles Allowed
- Gravel Road - Vehicles Allowed
- Foot Path
- MIA Route
- Dirt Road - No Motorized Vehicles
- Dirt Road - Vehicles Allowed

WMA Boundaries

- WMA Boundary

WMA Management Features

- Green Tree Reservoir
- Wildlife Openings

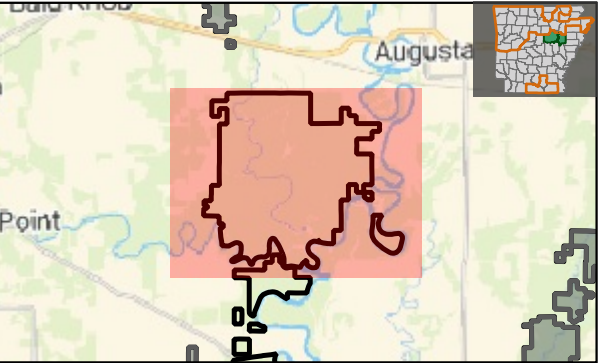

This map is for informational purposes only and may not have been prepared for or be suitable for legal, engineering, or surveying purposes. It does not represent an on-the-ground survey and represents only the approximate relative location of property boundaries. This map may be updated without notice as new data becomes available. No warranty is made by the AGFC as to the accuracy, reliability, or completeness of these data for individual use or aggregate use with other data, and AGFC assumes no liability for any errors, omissions, or inaccuracies in the information.

