

Harold E Alexander Spring River WMA

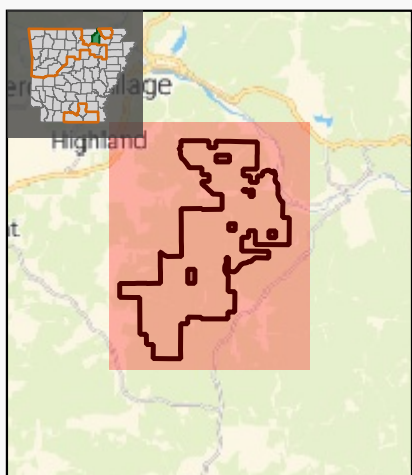

Scale: 45000 Exported Date: 2023-09-08

Project Path: C:\Users\zhcater\Desktop\PUM_FILE.qgz

This map is for informational purposes only and may not have been prepared for or be suitable for legal, engineering, or surveying purposes. It does not represent an on-the-ground survey and represents only the approximate relative location of property boundaries. This map may be updated without notice as new data becomes available. No warranty is made by the AGFC as to the accuracy, reliability, or completeness of these data for individual use or aggregate use with other data, and AGFC assumes no liability for any errors, omissions, or inaccuracies in the information.

- | | | | |
|--|--|---|---|
| <ul style="list-style-type: none"> Buildings/Facilities WMA Headquarters RVs Allowed - No Fee Archery Range Boating Access - Paved/Concrete Public Access Firelane | <ul style="list-style-type: none"> Gravel Road - Vehicles Allowed Foot Path MIA Route Dirt Road - No Motorized Vehicles Dirt Road - Vehicles Allowed WMA Boundaries WMA Boundary | <ul style="list-style-type: none"> Inholding (Private Property) WMA Management Features Natural Area Wildlife Openings Physical Point Features Gate | <ul style="list-style-type: none"> Permanently Closed Gate Cemetery |
|--|--|---|---|

