

Harold E Alexander Spring River WMA (Page 1 of 2)

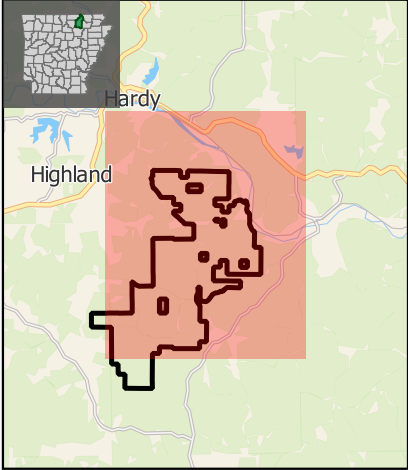

Scale: 45000 Exported Date: 2022-08-19

Project Path: G:\Shared drives\GIS_Projects\GIS\Projects\MapDevelopment\PublicUseMaps\PUMsAutogenerated\QGIS\PublicUseMaps\qgisTest.qgz

This map is for informational purposes only and may not have been prepared for or be suitable for legal, engineering, or surveying purposes. It does not represent an on-the-ground survey and represents only the approximate relative location of property boundaries. This map may be updated without notice as new data becomes available. No warranty is made by the AGFC as to the accuracy, reliability, or completeness of these data for individual use or aggregate use with other data, and AGFC assumes no liability for any errors, omissions, or inaccuracies in the information.

Buildings/Facilities

- WMA Headquarters
- RVs Allowed - No Fee
- Archery Range
- Boating Access - Paved/Concrete

Public Access

- Firelane
- Gravel Road - Vehicles Allowed
- Foot Path
- MIA Route
- Dirt Road - No Motorized Vehicles

Dirt Road - Vehicles Allowed

- WMA Boundaries
- WMA Boundary
- Inholding (Private Property)

WMA Management Features

- Natural Area

Wildlife Openings

Physical Point Features

- Gate
- Permanently Closed Gate
- Cemetery

