

# George H. Dunklin Jr. Bayou Meto WMA (Page 1 of 3)

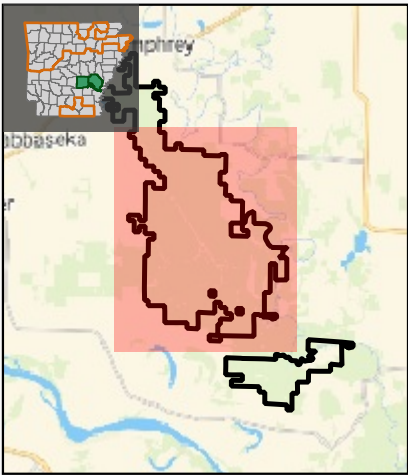

Scale: 50000  
Exported Date: 2025-06-03

Project Path: G:\Shared drives\GIS\_Projects\GIS\Projects\MapDevelopment\PublicUseMaps\PUMsAutogenerated\QGIS\2024PUMUpdates\PUM\_Master\_\_08012024.qgz

This map is for informational purposes only and may not have been prepared for or be suitable for legal, engineering, or surveying purposes. It does not represent an on-the-ground survey and represents only the approximate relative location of property boundaries. This map may be updated without notice as new data becomes available. No warranty is made by the AGFC as to the accuracy, reliability, or completeness of these data for individual use or aggregate use with other data, and AGFC assumes no liability for any errors, omissions, or inaccuracies in the information.

## Buildings/Facilities

- Parking Area
- Foot Bridge
- Observation Area
- RVs Allowed - No Fee
- Boating Access - Paved/Concrete

## Public Access

- Boat Lane

- Paved Road - Vehicles Allowed
- Gravel Road - Vehicles Allowed
- Gravel Road - No Motorized Vehicle
- Foot Path
- MIA Route
- Dirt Road - No Motorized Vehicles
- Dirt Road - Vehicles Allowed

## Physical Line Features

- Utility Right-of-way

## Water Containment Features

- Levee
- WMA Boundaries**
  - WMA Boundary
  - Inholding (Private Property)
- WMA Management Features**
  - Natural Area

## Special Regulatory Area

- Green Tree Reservoir
- Wildlife Openings
- Moist Soil Unit
- Waterfowl Rest Area

