

This WMA is located in a CWD Management Zone.

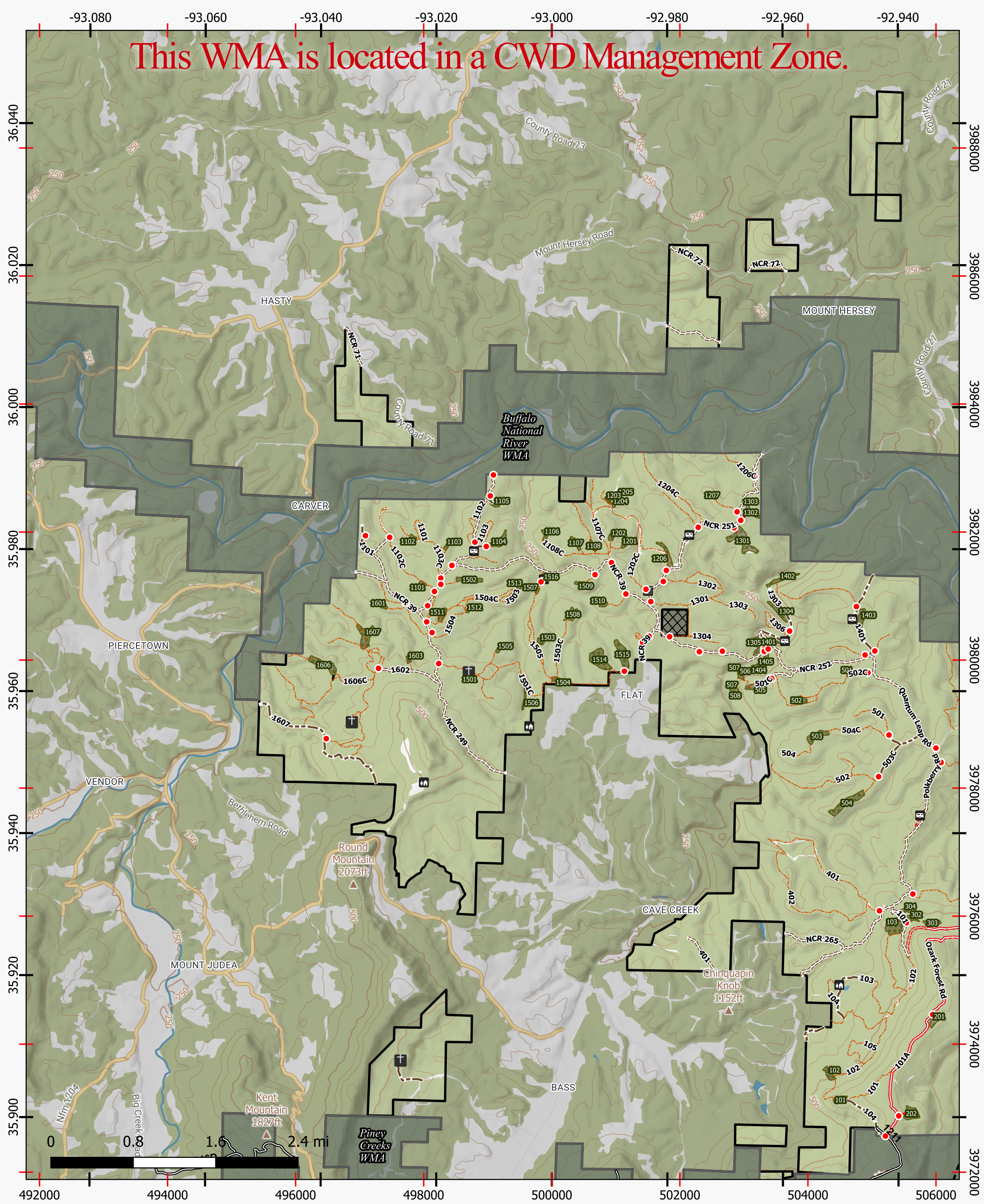

Gene Rush WMA (Page 1 of 2)

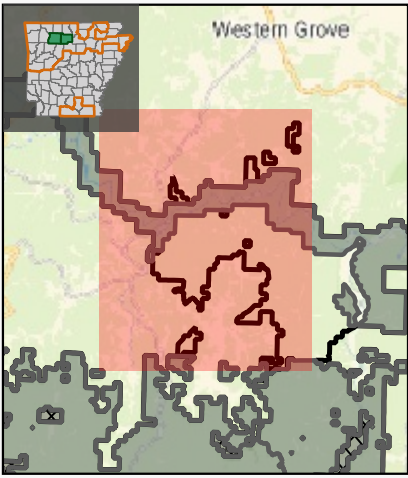

Scale: 55000 Exported Date: 2025-06-03

Buildings/Facilities

- Barn
- RVs Allowed - No Fee
- Check Station

Public Access

- Firelane

Gravel Road - Vehicles Allowed

- Gravel Road - No Motorized Vehicle
- Foot Path
- Dirt Road - No Motorized Vehicles
- Dirt Road - Vehicles Allowed

MVUM (USFS)

- Roads open to highway legal vehicles only Yearlong

WMA Boundaries

- WMA Boundary
- Adjacent WMA(s)
- Inholding (Private Property)

WMA Management Features

- Wildlife Openings

Physical Point Features

- Permanently Closed Gate
- Cemetery