

This WMA is located in a CWD Management Zone.

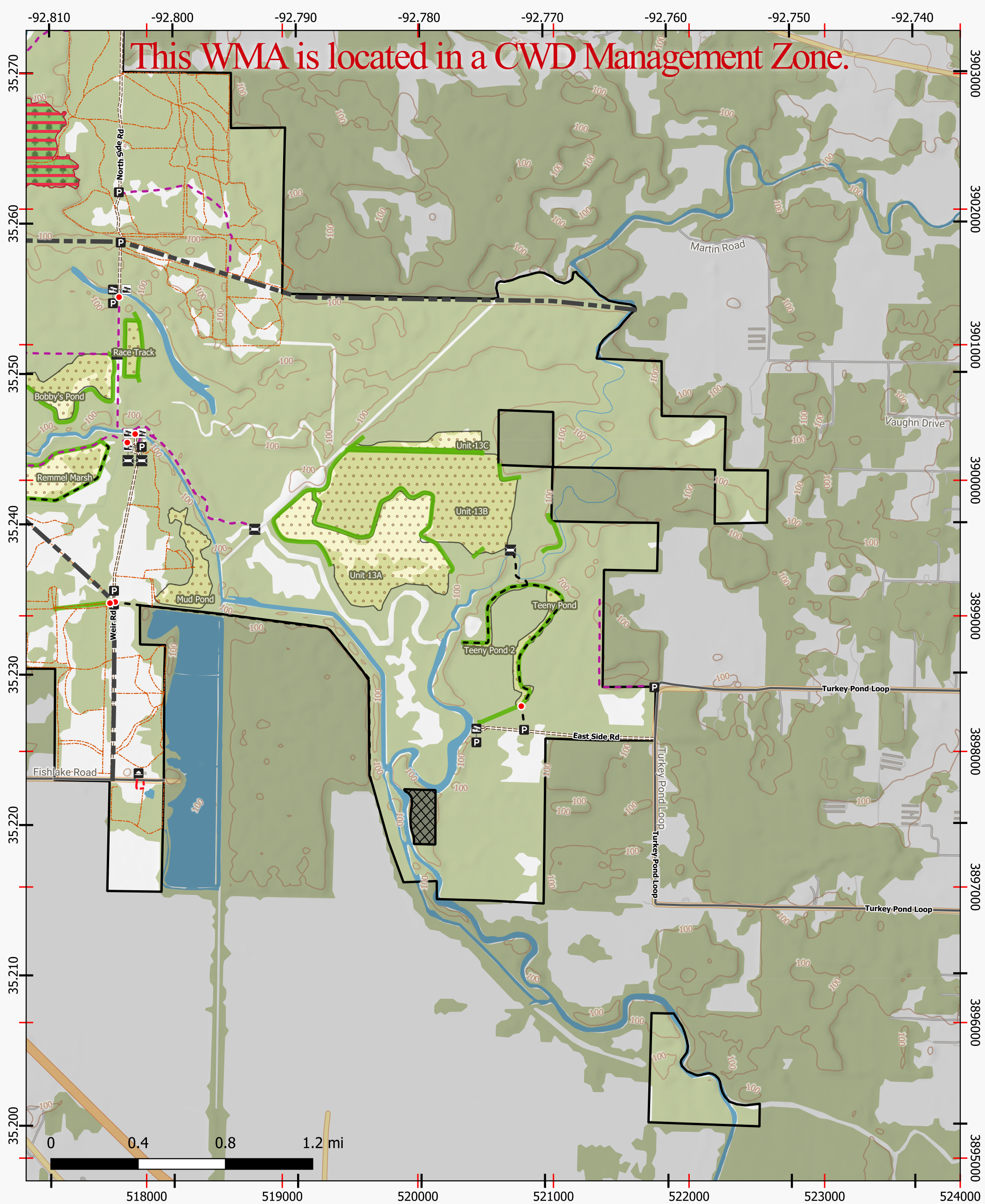

Ed Gordon Point Remove WMA (Page 2 of 2)

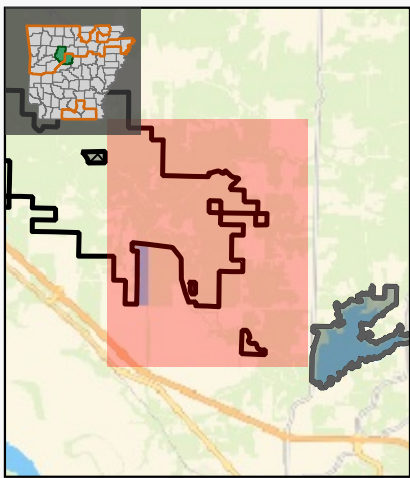

Scale: 26000

Exported Date: 2025-06-03

Project Path: G:\Shared drives\GIS_Projects\GIS\Projects\MapDevelopment\PublicUseMaps\PUMsAutogenerated\QGIS\2024PUMUpdates\PUM_Master__08012024.qgz

This map is for informational purposes only and may not have been prepared for or be suitable for legal, engineering, or surveying purposes. It does not represent an on-the-ground survey and represents only the approximate relative location of property boundaries. This map may be updated without notice as new data becomes available. No warranty is made by the AGFC as to the accuracy, reliability, or completeness of these data for individual use or aggregate use with other data, and AGFC assumes no liability for any errors, omissions, or inaccuracies in the information.

Buildings/Facilities

- P Parking Area
- WMA Headquarters
- Foot Bridge
- Boating Access - Paved/Concrete
- Boating Access - Gravel/Dirt

Public Access

- Firelane

- Paved Road - Vehicles Allowed
- Gravel Road - Vehicles Allowed
- Foot Path
- MIA Route
- Dirt Road - No Motorized Vehicles
- Utility Right-of-way

Physical Line Features

- Utility Right-of-way

Water Containment Features

- Levee
- WMA Boundaries
- WMA Boundary
- Inholding (Private Property)
- WMA Management Features
- Green Tree Reservoir

- Moist Soil Unit
- Waterfowl Rest Area

Physical Point Features

- Permanently Closed Gate

