

This WMA is located in a CWD Management Zone.

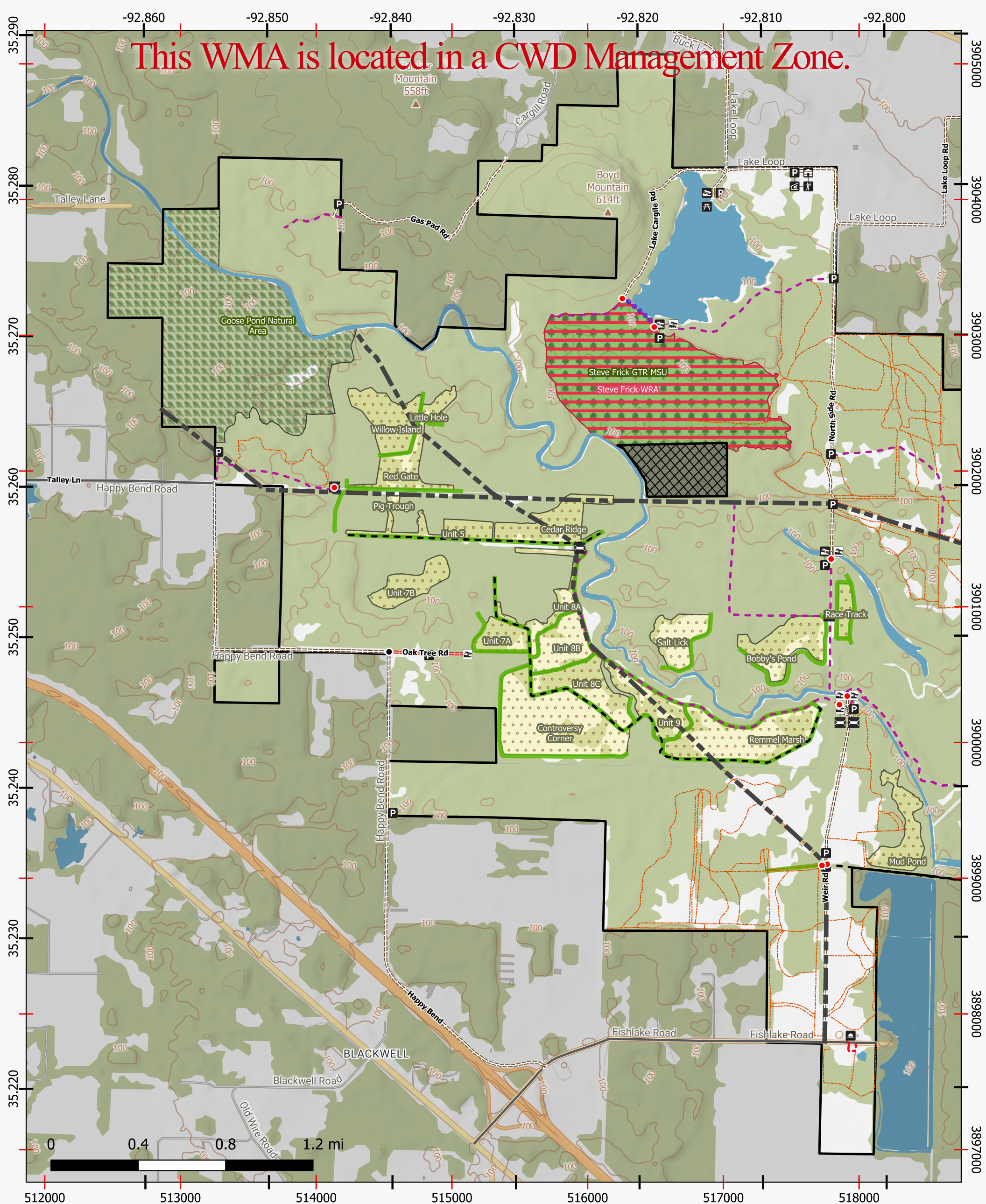

Ed Gordon Point Remove WMA (Page 1 of 2)

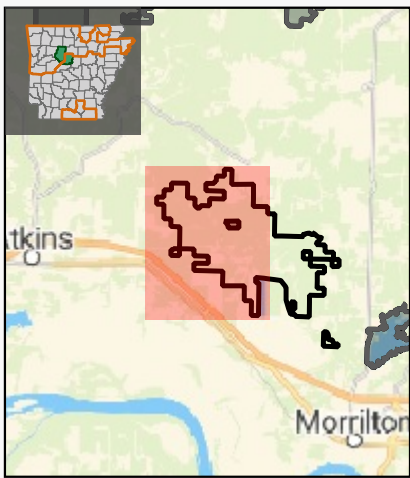

Buildings/Facilities

- P Parking Area
- K Kennel
- Public Meeting Room
- WMA Headquarters
- Foot Bridge
- Picnic Area
- Archery Range
- Boating Access - Paved/Concrete



Public Access

- Firelane
- Paved Road - Vehicles Allowed
- Gravel Road - Vehicles Allowed
- Gravel Road - No Motorized Vehicle
- Foot Path
- MIA Route
- Dirt Road - No Motorized Vehicles

Physical Line Features

- Utility Right-of-way
- Water Containment Features
 - Dam
 - Levee

WMA Boundaries

- WMA Boundary
- Inholding (Private Property)

WMA Management Features

- Natural Area
- Green Tree Reservoir
- Moist Soil Unit
- Waterfowl Rest Area

Physical Point Features

- Gate
- Permanently Closed Gate