

This WMA is located in a CWD Management Zone.

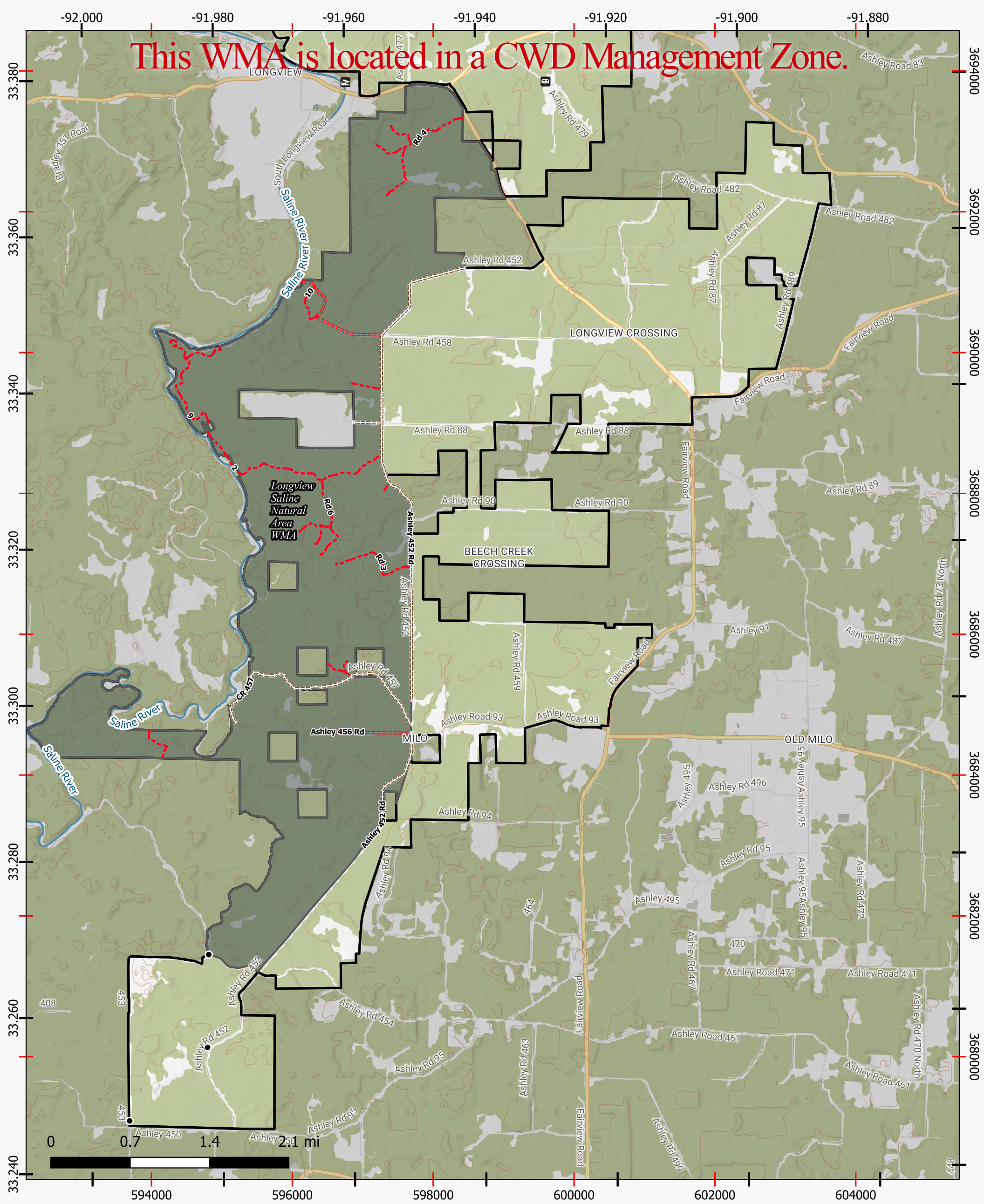

Casey Jones WMA (Page 6 of 6) Area 6

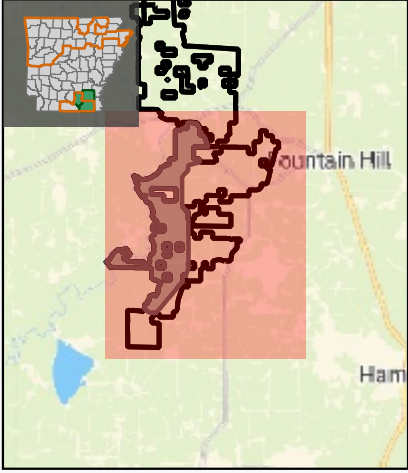

Scale: 50000

Exported Date: 2025-06-03

Project Path: G:\Shared drives\GIS_Projects\GIS\Projects\MapDevelopment\PublicUseMaps\PUMsAutogenerated\QGIS\2024PUMUpdates\PUM_Master__08012024.qgz

This map is for informational purposes only and may not have been prepared for or be suitable for legal, engineering, or surveying purposes. It does not represent an on-the-ground survey and represents only the approximate relative location of property boundaries. This map may be updated without notice as new data becomes available. No warranty is made by the AGFC as to the accuracy, reliability, or completeness of these data for individual use or aggregate use with other data, and AGFC assumes no liability for any errors, omissions, or inaccuracies in the information.

Buildings/Facilities

- RVs Allowed - No Fee
- Boating Access - Paved/Concrete

Public Access

- Gravel Road - Vehicles Allowed
- Gravel Road - No Motorized Vehicle

Dirt Road - No Motorized Vehicles

- Dirt Road - No Motorized Vehicles
- WMA Boundary
- WMA Boundary

Adjacent WMA(s)

- Adjacent WMA(s)
- Physical Point Features
- Gate

