

Big Timber WMA (Page 5 of 5) Area E

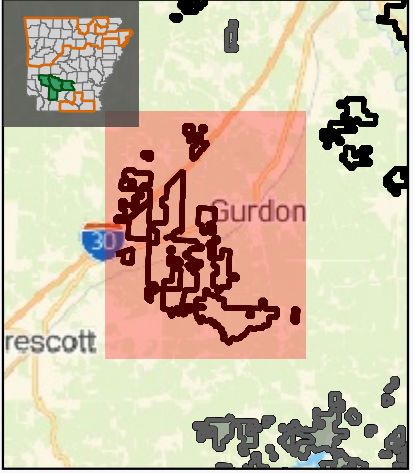

Scale: 75000
Exported Date: 2024-07-17

Project Path: C:\Users\zhcater\Desktop\PUM_FILE.qgz

- | | | | |
|---------------------------------|------------------------------|--------------------------------|-------------------------|
| Buildings/Facilities | ATV Trail | Inholding (Private Property) | Permanently Closed Gate |
| RVs Allowed - No Fee | MIA Route | WMA Management Features | |
| Boating Access - Paved/Concrete | Dirt Road - Vehicles Allowed | Special Regulatory Area | |
| Public Access | WMA Boundaries | Physical Point Features | |
| Gravel Road - Vehicles Allowed | WMA Boundary | Gate | |

This map is for informational purposes only and may not have been prepared for or be suitable for legal, engineering, or surveying purposes. It does not represent an on-the-ground survey and represents only the approximate relative location of property boundaries. This map may be updated without notice as new data becomes available. No warranty is made by the AGFC as to the accuracy, reliability, or completeness of these data for individual use or aggregate use with other data, and AGFC assumes no liability for any errors, omissions, or inaccuracies in the information.

